



DEFINING THE SOUL OF THE SPACE

CELESTE



Celeste Jones

Founder, Celeste Jones Interiors

CelesteJonesInteriors.com

443-362-6262

THE ART OF LIVING, REFINED.

Your environment is the silent pulse of your success. At Celeste Jones Interiors, we don't just design rooms; we curate art-driven sanctuaries tailored to the architecture of your life.

From private estates to flagship boutiques, we orchestrate a seamless flow of quiet luxury—where every texture, shadow, and silhouette is an intentional masterpiece of comfort.







VALIA

PROPERTIES

10 PELICAN POINT
Newport Coast | \$13,900,000

Exceptional Level of Craftsmanship,
Warmth, and Modern Livability

valiaOC.com DRE# 01911636 949.673.0789





CAIN

GROUP



145 EMERALD BAY | LAGUNA BEACH
145EMERALD.COM

JOHN CAIN

President | Founder of CAIN Group
714.655.8940 | DRE 0146724
john@caingroup.com | caingroup.com





#1 SMALL TEAM IN ORANGE COUNTY
7 YEARS IN A ROW*

\$4B IN CAREER SALES



3 ISLAND VISTA | NEWPORT COAST
3ISLANDVISTA.COM



3 ATLANTIS COVE | CRYSTAL COVE
3ATLANTISCOVE.COM



11 SPINNAKER | CRYSTAL COVE
11SPINNAKERCRYSTALCOVE.COM



8 STARCATCHER | NEWPORT COAST
8STARCATCHER.COM



28 SURFSPRAY BLUFF | CRYSTAL COVE
28SURFSPRAYBLUFF.COM



5512 SEASHORE
5512 SEASHORE | NEWPORT BEACH
5512SEASHORE.COM

Pacific | Sotheby's
INTERNATIONAL REALTY

*By sales volume as recognized by The Wall Street Journal and 2025 RealTrends "The Thousand". © 2026 Pacific Sotheby's International Realty DRE 01767484.





LAGUNA BEACH
11 MONTAGE WAY

\$33,000,000



NEWPORT BEACH
20 HARBOR ISLAND

\$59,000,000



ASPEN
46 RIDGE PLACE

\$48,000,000

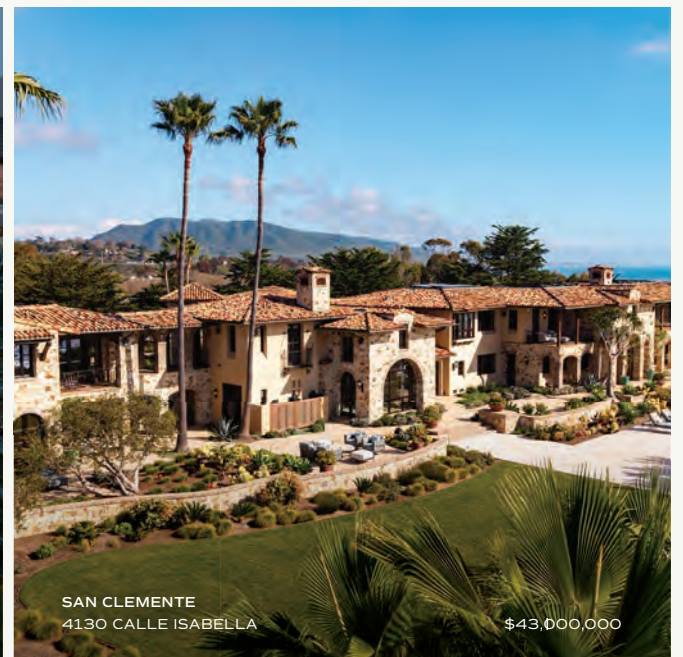

SAN CLEMENTE
4130 CALLE ISABELLA

\$43,000,000



BEL AIR
1001 BEL AIR ROAD

\$21,950,000

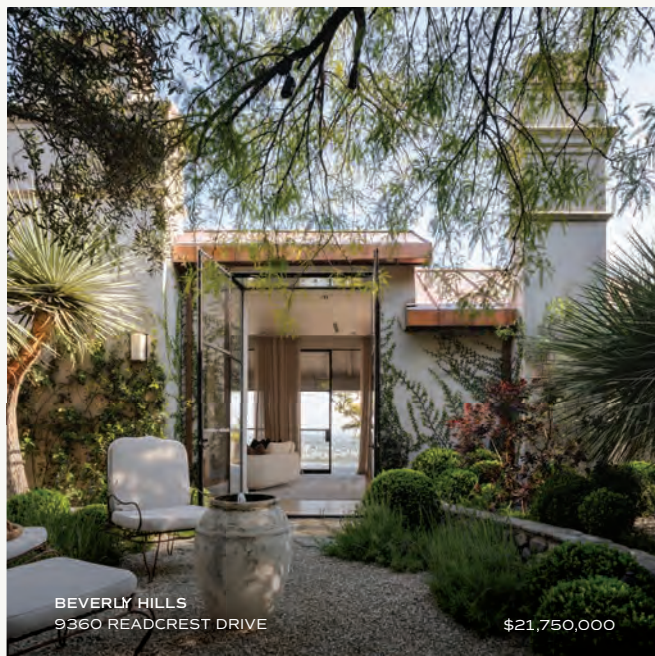

BEVERLY HILLS
9360 READCREST DRIVE

\$21,750,000



LAGUNA BEACH
1041 MARINE DRIVE

\$18,800,000

ARIANA GAFFOGLIO

949.315.1111 | ariana@plusrealestate.com
DRE #01904201

ROB GIEM

949.933.7046 | rob@robgiem.com
DRE #01082750

TYRONE MCKILLEN

949.212.8721 | tyrone@plusrealestate.com
DRE #01915539





MONTECITO
620 STONE MEADOW LANE

\$17,950,000

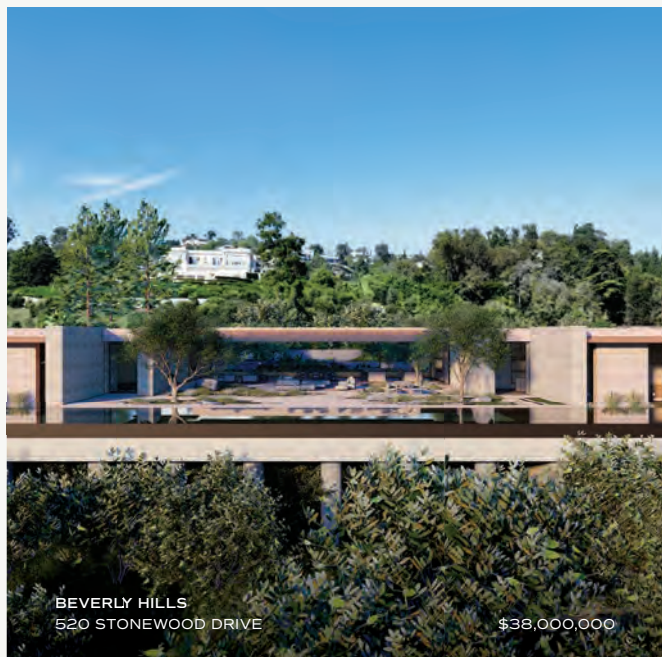

BEVERLY HILLS
520 STONEWOOD DRIVE \$38,000,000



COTO DE CAZA
31902 APUESTO WAY UNDER CONTRACT
\$37,000,000



LAGUNA BEACH
199 EMERALD DRIVE \$36,500,000

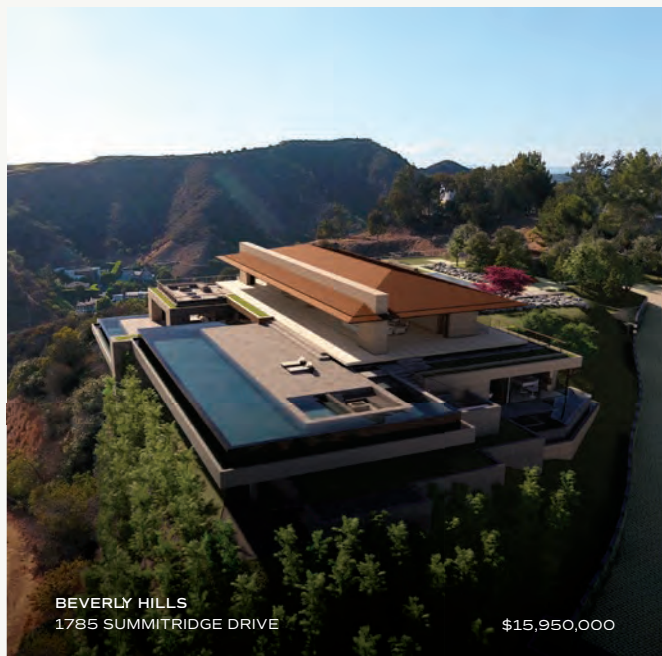

BEVERLY HILLS
1785 SUMMITRIDGE DRIVE \$15,950,000



BIRD STREETS
1868 N DOHENY DRIVE \$13,495,000



SAN JUAN CAPISTRANO
28481 AVENIDA LA MANCHA \$9,995,000

PLUS REAL ESTATE

NEWPORT BEACH | BEVERLY HILLS | ASPEN | MIAMI | NEW YORK



M | W | A

A SUPERIOR REAL ESTATE EXPERIENCE



COMPASS

Compass is a licensed real estate broker (01991628) in the State of California and abides by Equal Housing Opportunity laws. All material presented herein is intended for informational purposes only. Information is compiled from sources deemed reliable but is subject to errors, omissions, changes in price, condition, sale, or withdraw without notice. Select sales stating "represented both buyer & seller", may have been on separate independent transactions.



CR



REPRESENTING COASTAL ORANGE COUNTY'S FINEST ADDRESSES



31062 CASA GRANDE
MARBELLA | SAN JUAN CAPISTRANO
\$85,000,000
CASAGRANDESJC.COM



PALAIS DE CRISTAL
CRYSTAL COVE CUSTOMS | NEWPORT COAST
\$64,900,000
PALAISDECRISTAL.COM

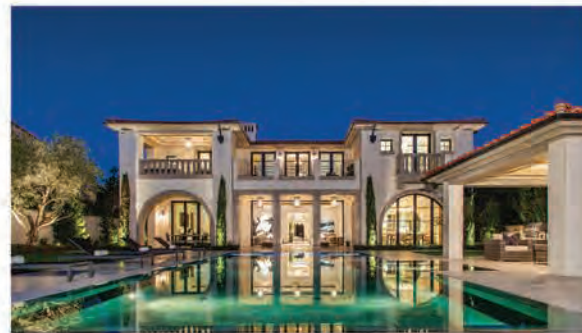

IN ESCROW 17 HIGHWATER
CRYSTAL COVE CUSTOMS | NEWPORT COAST
\$39,950,000
17HIGHWATER.COM



12 SKYRIDGE
PELICAN CREST | NEWPORT COAST
\$39,000,000
12SKYRIDGE.COM



2 CHANNEL VISTA
NEWPORT COAST | PELICAN CREST
\$23,000,000
2CHANNELVISTA.COM



50 COPPER CREEK
SHADY CANYON | IRVINE
\$10,000,000
50COPPERCREEK.COM



525 EL PASEO
IRVINE TERRACE | CORONA DEL MAR
\$9,950,000
525ELPASEO.COM



401 SNUG HARBOR
NEWPORT HEIGHTS | NEWPORT BEACH
\$9,450,000
401SNUGHARBOR.COM



IN ESCROW 8 ROCKINGHAM
BELCOURT | NEWPORT BEACH
\$6,408,000
8ROCKINGHAM.COM



SOLD 26 DEEP SEA
CRYSTAL COVE CUSTOMS | NEWPORT COAST
\$31,500,000
REPRESENTED SELLER



SOLD 14 CHANNEL VISTA
PELICAN HILL | NEWPORT COAST
\$30,000,000
REPRESENTED BUYER & SELLER



SOLD 18 CHANNEL VISTA
PELICAN CREST | NEWPORT COAST
\$20,000,000
REPRESENTED SELLER

REX MCKOWN
REX@MWALUXURY.COM | 949.689.5018
DRE 01275953

MARCY WEINSTEIN
949.689.3550 | MARCY@MWALUXURY.COM
DRE 01094198

MWALUXURY.COM





CONTINUING THE LEGACY
BUILDING THE FUTURE



GLOBAL LUXURY REAL ESTATE
LA | OC | SD



JUST LEASED FOR 2 YEARS
\$40,000 PER MONTH
1207 DOLPHIN TERRACE, CORONA DEL MAR
7,709 SQFT / 6 BEDS / 8 BATHS



JUST LEASED FOR 1 YEAR
\$33,500 PER MONTH
2301 PACIFIC DRIVE, CORONA DEL MAR
4,380 SQFT / 4 BEDS / 4 BATHS



LISTED BY BRIAN FURSTENFELD:
949.922.2274



JUST LEASED FOR 3 YEARS | \$48,000 PER MONTH
1215 DOLPHIN TERRACE, CORONA DEL MAR
7,288 SQFT / 6 BEDS / 8 BATHS



LISTED BY
BRIAN FURSTENFELD: 949.922.2274
& ROSE BARRANTES: 949.266.1464



IN ESCROW IN UNDER 30 DAYS | \$6,395,000
13 N STONINGTON ROAD, THREE ARCH BAY, LAGUNA BEACH
2,991 SQFT / 4+ BEDS / 4 BATHS



LISTED BY
FRANCES CARR DUNN: 949.992.1740
& GABRIELLA TOTH: 760.468.1226



NEW TO MARKET | OFFERED AT \$3,995,000
2436 HOLIDAY, NEWPORT BEACH
COMPLETE RENO | 2,960 SQFT / 4 BEDS / 4 BATHS / 2 CAR GAR + 4 SPACES
POOL/SPA / OUTDOOR BBQ / KITCHENETTE / FIREPIT
APPRAISED AT \$4,450,000





**12 MORNING DOVE
BEAR BRAND RANCH
LAGUNA NIGUEL
PRICE UPON REQUEST**



Moments from the reimagined Dana Point Harbor—a world-class coastal destination in the making—Bear Brand Ranch offers a rare opportunity to own over an acre of private, gated luxury along the Southern California coast. A true pairing of lifestyle, scale, and long-term value.

Set on 1.41 acres within the guard-gated enclave of Bear Brand Ranch, this exceptional coastal estate is among South Orange County's most distinguished offerings. The property spans 10 bedrooms and 12 bathrooms, inclusive of a private ADU, and showcases sweeping ocean views, a newly reimagined oversized chef's kitchen, marble flooring throughout, and wide-plank white oak floors in the family room.

Designed for both grand-scale entertaining and everyday living, the home features a custom dining table for 20, a private movie theatre and game room, an authentic Japanese tea room, and a six-car garage (split between a 2-car and 4-car) for the car enthusiast. The grounds feature a newly resurfaced, regulation-lit tennis court and a resort-style pool and spa, offering a true private retreat. Lush, mature landscaping enhances the setting, creating an exceptionally private and serene sanctuary.

LISTED BY SHAWN HALAN: 949.505.2226



LISTED BY SHAWN HALAN: 949.505.2226
& BRONWYN JONES: 310.800.0013



26012 HORSESHOE CIRCLE
NELLIE GAIL RANCH
LAGUNA HILLS
OFFERED AT \$4,688,000



BREN1ST.COM
DRE: #02282736
2435 E COAST HIGHWAY
CORONA DEL MAR, CA 92625





CRAWFORD

CUSTOM HOMES

BUILT ON THE FOUNDATION
OF EXCELLENCE



**T
S**
TARA SHAPIRO

12 HARBOR ISLAND
NEWPORT BEACH
www.12HARBORISLAND.com



**COLDWELL BANKER
REALTY**



VISIT TARA'S
WEBSITE

TARASHAPIRO.COM

949.478.7781 | TSHAPIRO@HOMGROUP.COM | DRE #01892201

The property information herein is derived from various sources that may include, but not be limited to, county records and the Multiple Listing Service, and it may include approximations. Although the information is believed to be accurate, it is not warranted and you should not rely upon it without personal verification. Affiliated real estate agents are independent contractor sales associates, not employees. ©2026 Coldwell Banker. All Rights Reserved. Coldwell Banker and the Coldwell Banker logo are trademarks of Coldwell Banker Real Estate LLC. The Coldwell Banker® System is comprised of company owned offices which are owned by a subsidiary of Anywhere Advisors LLC and franchised offices which are independently owned and operated. The Coldwell Banker System fully supports the principles of the Fair Housing Act and the Equal Opportunity Act. CalRE #00616212



18 SWIMMERS POINT
NEWPORT COAST | **\$68,000,000**



32181 COAST HIGHWAY
LAGUNA BEACH | **\$50,000,000**



199 EMERALD BAY
LAGUNA BEACH | **\$36,500,000**



2516 OCEAN BOULEVARD
CORONA DEL MAR | **\$22,500,000**



31091 COAST HIGHWAY
LAGUNA BEACH | **\$19,887,500**



702 SAINT JAMES PLACE
NEWPORT BEACH | **\$12,995,000**



16462 MALDEN CIRCLE
HUNTINGTON BEACH | **\$12,500,000**

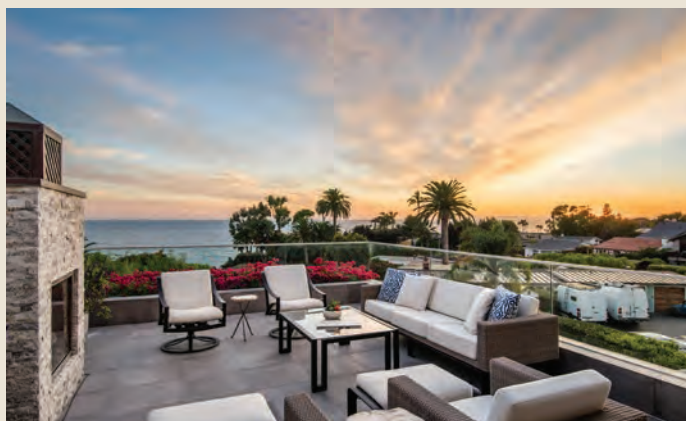

738 CLIFF DRIVE
LAGUNA BEACH | **\$8,495,000**



32702 SEVEN SEAS
DANA POINT | **\$6,895,000**



106 31ST STREET
NEWPORT BEACH | **\$4,495,000**



990 HILLCREST DRIVE
LAGUNA BEACH | **\$3,950,000**



1944 OCEAN WAY
LAGUNA BEACH | **\$25,000/MONTH**



JOHN STANALAND GROUP

JOHN@JOHNSTANALAND.COM | 949.689.9047 | LIC. #01223768
@ JOHNSTANALAND | JOHNSTANALAND.COM



THEAGENCYRE.COM





31791 COAST HWY, LAGUNA BEACH

A LEGACY ABOVE THE SAND IN COVETED SOUTH LAGUNA



Offered at \$18,444,000



LEO GOLDSCHWARTZ
714.719.0670 | LeoGoldschwartz.com | CalRE # 01704591



COLDWELL BANKER
REALTY

©2025 Coldwell Banker. All Rights Reserved. Coldwell Banker and the Coldwell Banker logo are trademarks of Coldwell Banker Real Estate LLC. The Coldwell Banker® System is comprised of company owned offices which are owned by a subsidiary of Anywhere Advisors LLC and franchised offices which are independently owned and operated. The Coldwell Banker System fully supports the principles of the Fair Housing Act and the Equal Opportunity Act. The property information herein is derived from various sources that may include, but not be limited to, county records and the Multiple Listing Service, and it may include approximations. Although the information is believed to be accurate, it is not warranted and you should not rely upon it without personal verification. Affiliated real estate agents are independent contractor sales associates, not employees. 239A1J-DC_OC_9/23



MARYGOLDING GROUP

CHRISTIE'S

INTERNATIONAL REAL ESTATE
SOUTHERN CALIFORNIA



Just Listed | 15 Shoreline, Newport Coast | \$15,995,000 | 4 Beds + Office | 4.5 Baths | 6,800 SqFt | 13,300 SqFt Lot

CALIFORNIA'S #1 LUXURY BROKERAGE

The property information herein is derived from various sources that may include, but not be limited to, county records and the Multiple Listings Service, and it may include approximations. Although the information is believed to be accurate, it is not warranted and you should not rely upon it without personal verification. Real estate agents affiliated with Christie's AKG are independent contractor agents and are not employees of the company. ©2026 Christie's AKG. All rights reserved. Christie's AKG fully supports the principles of the Fair Housing Act and the Equal Opportunities Act.

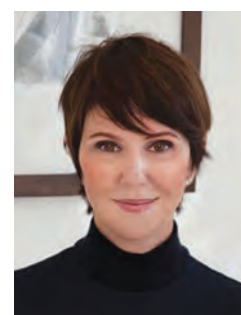

MARYGOLDING
Principal

949.929.3184
mary@golding.com
www.golding.com
CaIDRE#01865418